

# Patient report

Bio-Rad                      DATE: 12/16/2019  
D-10                         TIME: 02:28 PM  
S/N: #DC2K755917        Software version: 4.30-2  
Sample ID:                 10562788  
Injection date             12/16/2019 02:18 PM  
Injection #: 17             Method: HbA1c  
Rack #: ---                 Rack position: 3

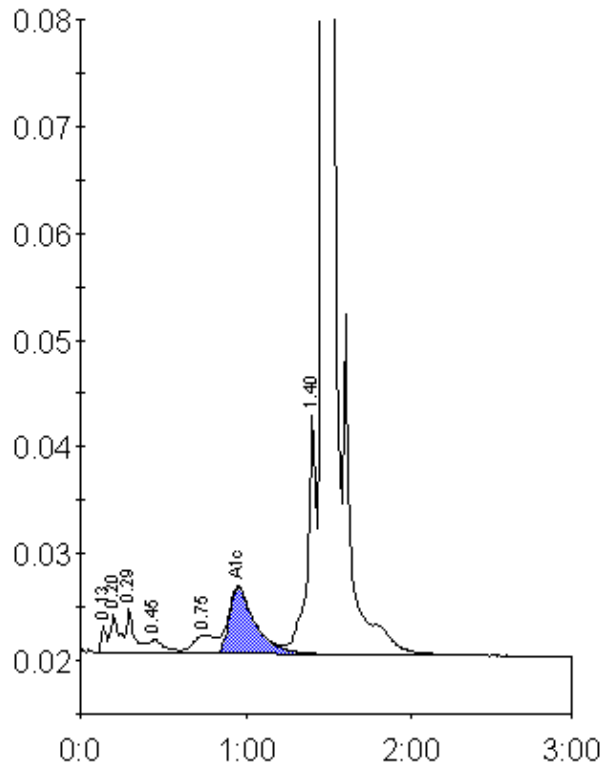

Peak table - ID: 10562788

Peak	R.time	Height	Area	Area %
Unknown	0.13	2639	5811	0.3
A1a	0.20	3661	13388	0.8
A1b	0.29	4219	14682	0.9
F	0.45	1353	8657	0.5
LA1c/CHb-1	0.75	1771	16680	1.0
A1c	0.95	6221	68045	5.8
P3	1.40	22348	79985	4.8
A0	1.47	489304	1476376	87.7
Total Area:		1683624		

Concentration:	%
A1c	5.8